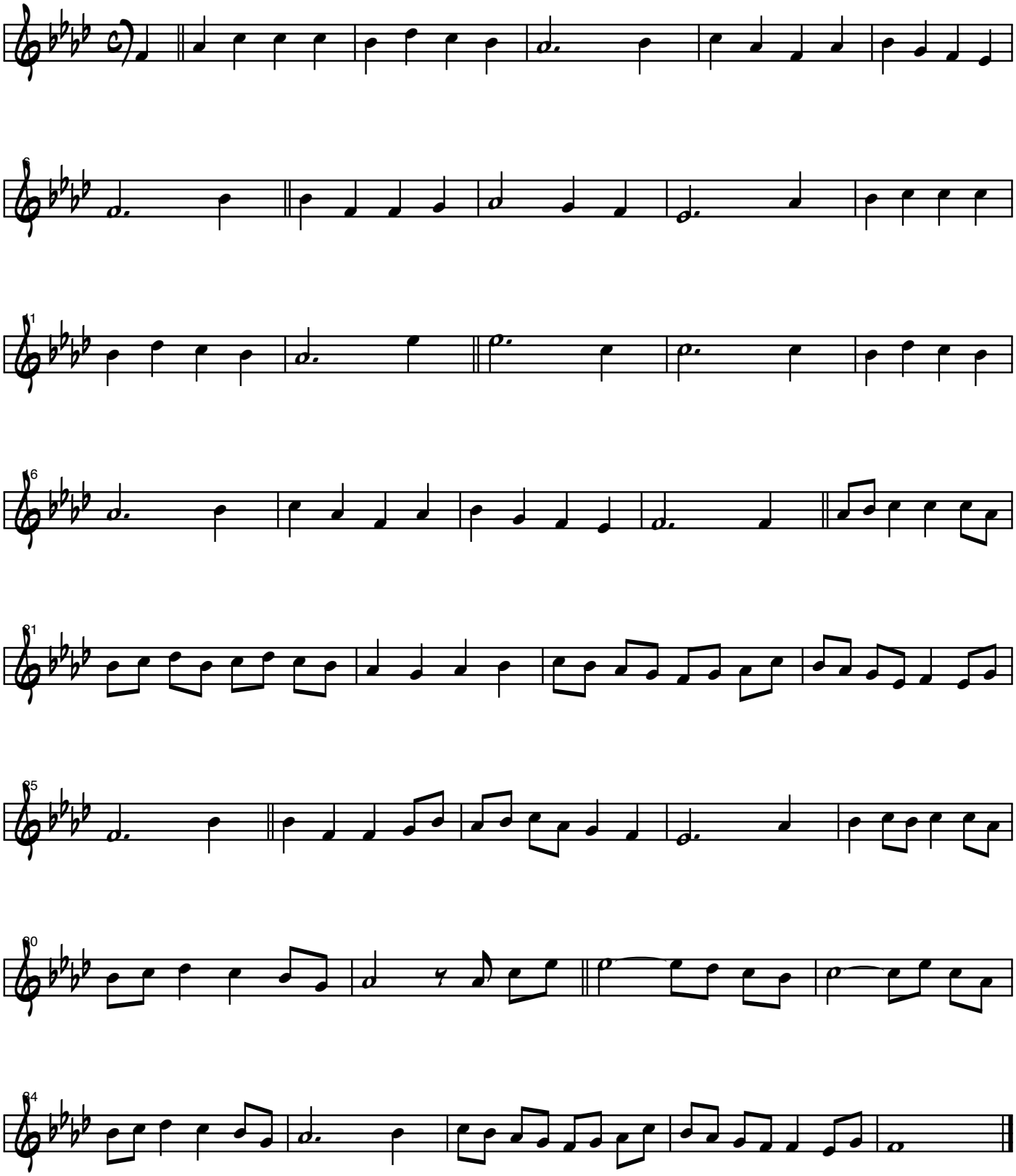O Come, Immanuel