My Bonnie Lies O'er the Ocean
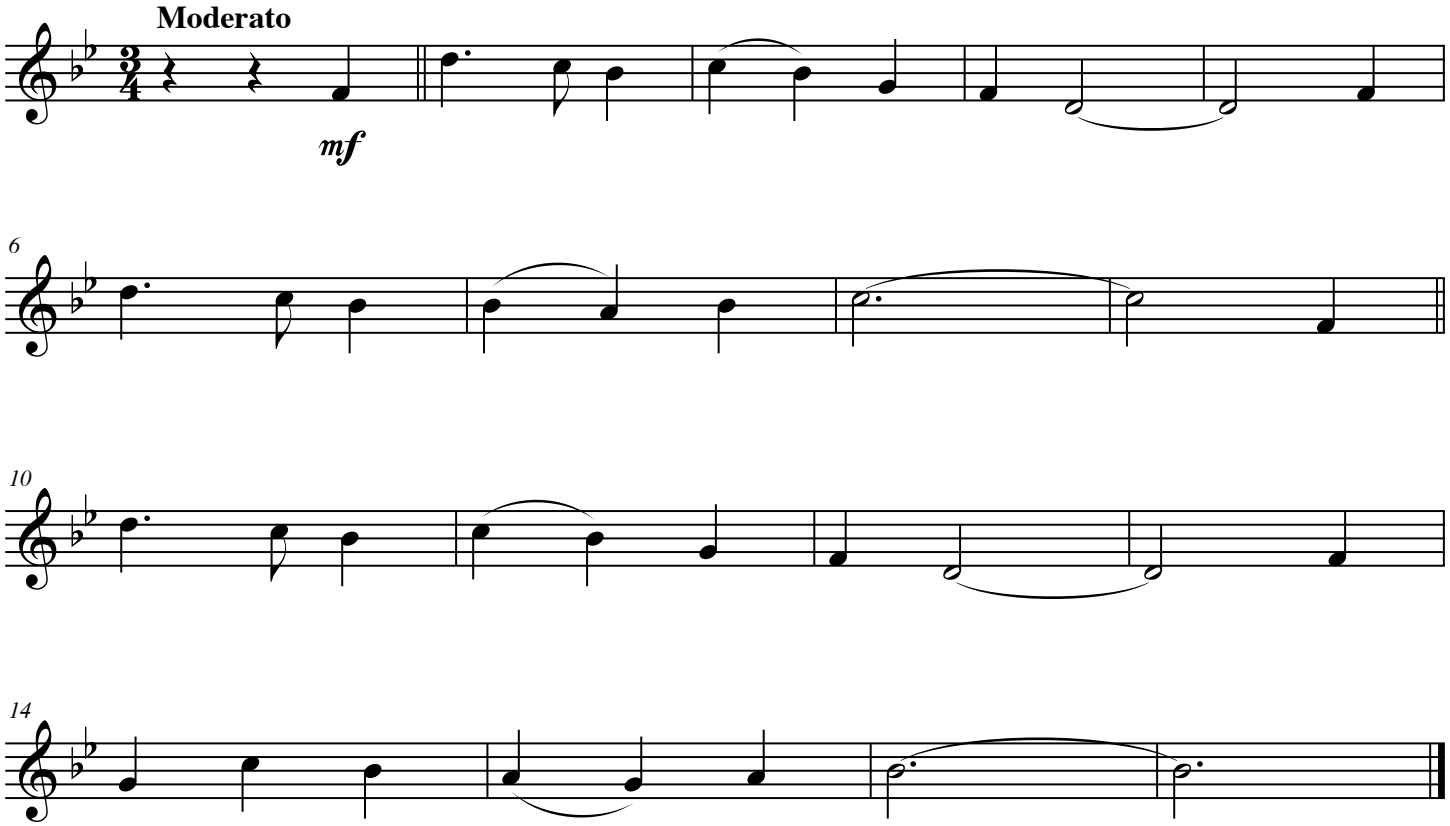
Bb Trumpet