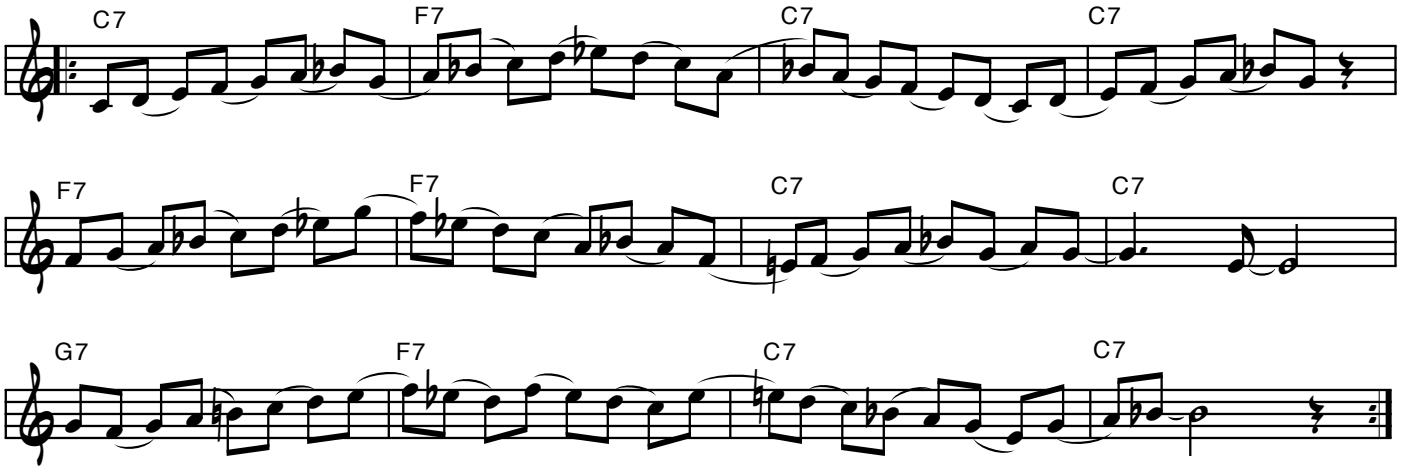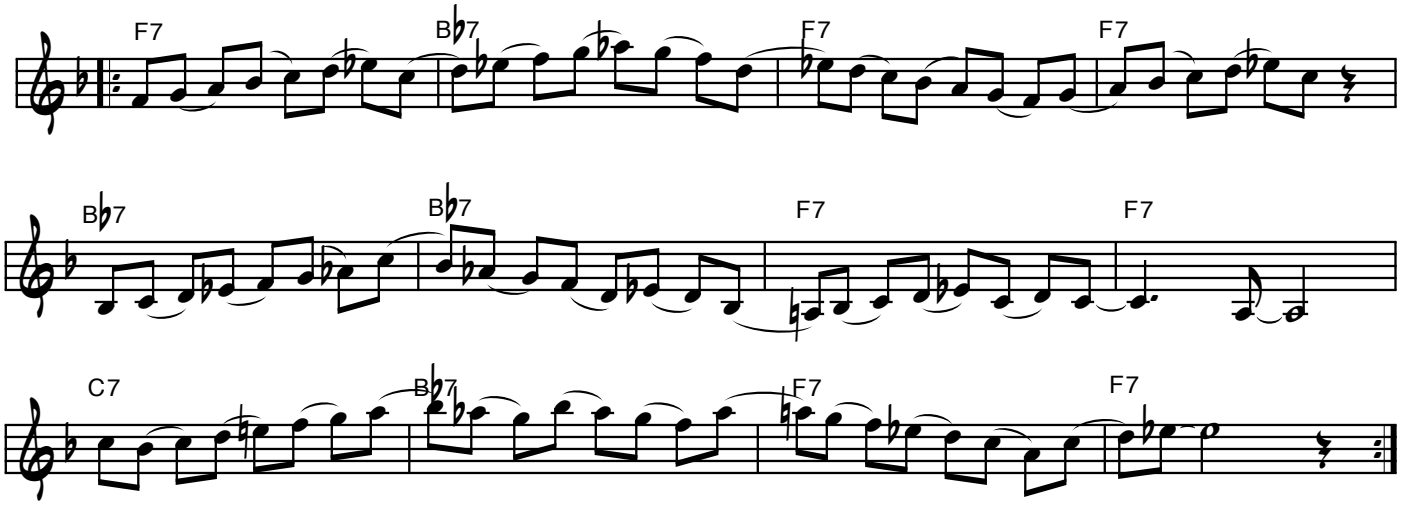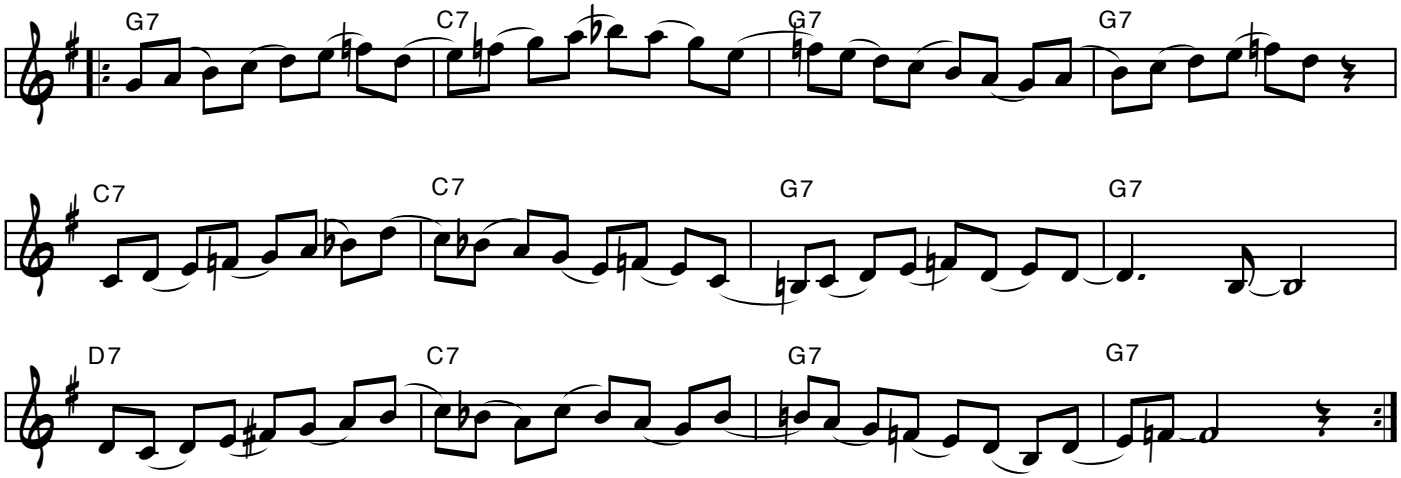Scale Exercise on
BLUES