

D Major Technique Patterns

[Composer]

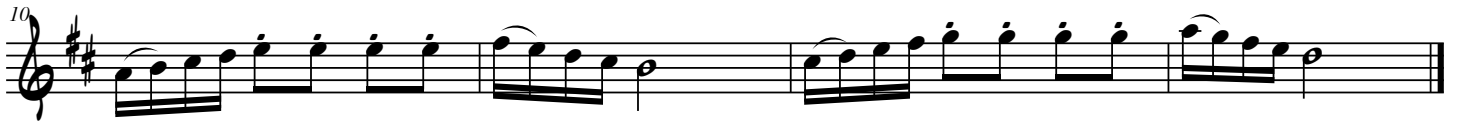

33

36

40

44

48

52
