

B Major Technique Patterns

[Composer]

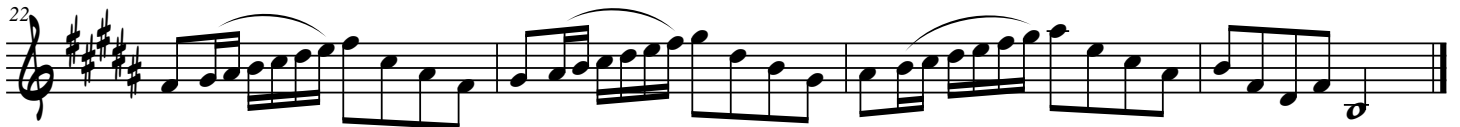
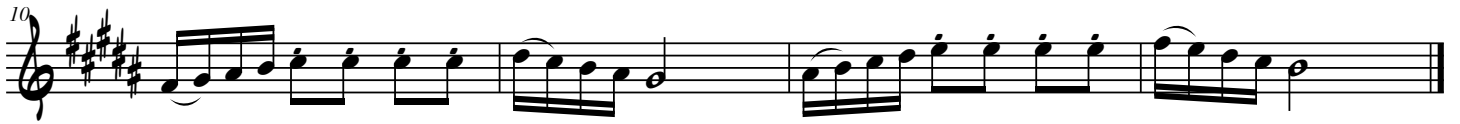

33

36

40

44

48

52
