

# Concerto

Bb Trumpet

I. Allegro

J. N. Hummel  
Arr. by Michael Stewart

19

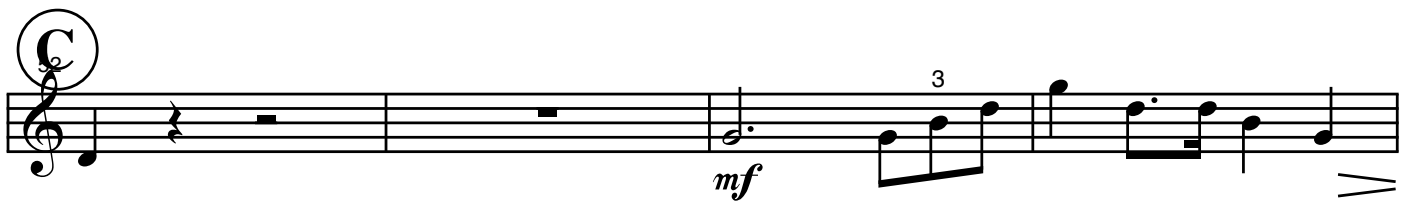
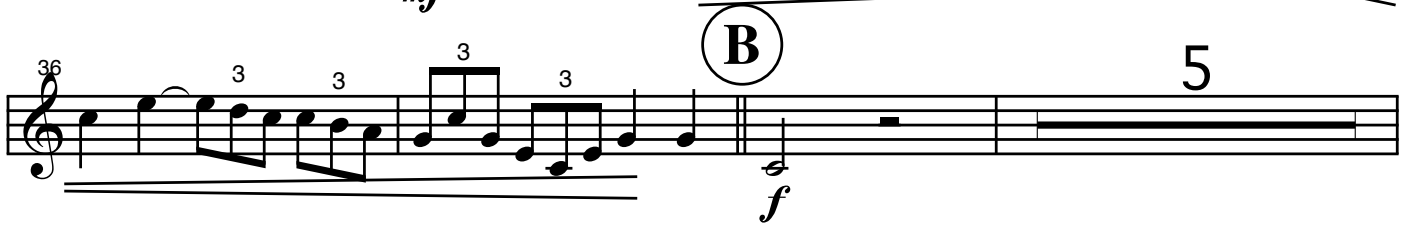

56 *mf*

60 *f* *p* **D**

67 *mp*

71 *f* *mp* **2**

76 *mp*

80 **E** *mf* **2**

85 **3**

89 *f* *sfz*

93 *p* *f*

97 *tr* **F**

101 **4** **G** *f*

108 *mp*

112 *mp*

116 **2** **H** *p*

121 *mp*

125 *mp*

129 *f*

132 *p* **I** **5**

140 *f* *mp*

144 *p*

148 *mp*

152 *f* **J** 2

157 *f* *mp*

161 *f* *p*

165 *mp* **K**

169 *f*

174 *f*

221

*f* *p*

224

*mp* *mf*

227

*f* **P** 5
